

# Symphonie Nr. 5

120

e-moll

Peter Iljitsch Tschaikowsky op. 64

Flöte I

## I

Andante

19

A

16

Allegro con anima

8 Klar. I

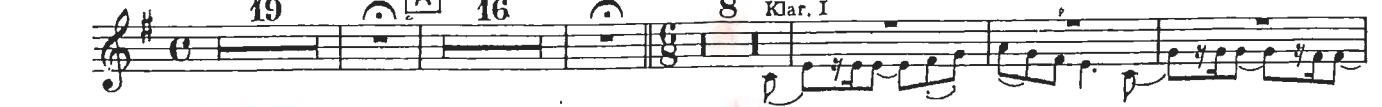

# Flöte I

101 *fff*

107 *fff* [F]

113 *p* 3 *p* 3 1

Poco meno animato string.

125 *mf > p* 1 3 1 *f* Tempo I

Un pochettino più animato

136 *mf cresc.* *ff* [G] 12 16 *mf* *ff* Viol. I

Molto più tranquillo

170 *p* *p* *p cresc.*

177 *mf* *f* *f dim.* *meno f* *mp* *p cresc.* [H]

184 *f* *p cresc. molto* *mf cresc.* string. al

Tempo I

192 *f cresc.* *fff* *fff*

200 *ff* *fff* *ff* *fff* [I]

207 *ff* *f*

214 [K] 22 Ob. I Klar. I Ob. I [L] 10 Viol. Br. Vcll.

# Flöte I

488 *p*

494 *cresc.* **Z** *f cresc.*

500 *fff*

506 *ff* *f*

512 **Aa** **Bb** 19

## II

Andante cantabile, con alcuna licenza *animando riten.* **A** *sostenuto animando sostenuto* Con moto

12 (Klar.) (Ob.)

25 *animato* 3 *sostenuto* 5 Vcll. **Tempo I** *animando* *riten.* *Sostenuto* 2 *Poco più animato* 4

43 *riten.* 1 **Tempo I** **B** *animando* *riten.* 2

49 *animando* *pp* *mp* 2 *mf* 2 **C** *Poco più mosso* 2 2 2 2 *cresc. poco a poco*

54 *Tempo I* *animando* *riten.* *fff* *ff* *f*

59 *Più animato* *riten. Poco meno* *p* *p* 3 **C**

Flöte I

D

Moderato con anima

Viol. II

Viol. I

Vell.

66 *mf* *mf*

83 *f* *mf* *f*

91 *f* *f cresc.* *fff*

98 *fff*

104 *Tempo I* *animando* *riten.*

119 *sostenuto* *mf* *mf*

122 *animando* *f* *sostenuto*

124 *mf* *mf*

126 *animando* *mf cresc.* *f* *riten.* *f cantabile* *Più mosso*

129 *f cresc.* *ff dim.* *f*

134 *f* *ff*

188 *riten.*

36 *ff* *fff* *ff*

46 **C** *p* *pp*

Allegro vivace (alla breve)

58 *ff* *ff*

68 *ff*

73

80 *mf* *sf* *mf*

95 *sf* *mf* *sf* *p* *mf* Viol. I *sf* *mf*

109 *mf* *cresc.* *ff*

118 *fff* *mf espress.* *f* *mf*

135 *f* *mf* *cresc.*

146 *ff* *ff* *ff*

Flöte I

164 **K** *f* *cresc.* *ff* *ff*

179 **L** 2

198 *ff*

194 2 **M** *ff*

204 3 **N** *fff*

214 5 **O** *fff* Fl. II

227 8

242 *fff* *fff*

253 *un poco dim.*

258 **P** 23 **Q** 8 Ob. I *f* *ff* *Poco più animato*

300 *fff*

504 **Presto**  
*p* *cresc.*

509 *al* *fff* *p* **Cc**

514 *cresc.* *fff*

519

524 **Dd**

528

534 *sempre fff*

541

546 **Molto meno mosso**  
1 2 3 4 5 6

552 **Ee**  
7 8

559