viola



## Bratsche.

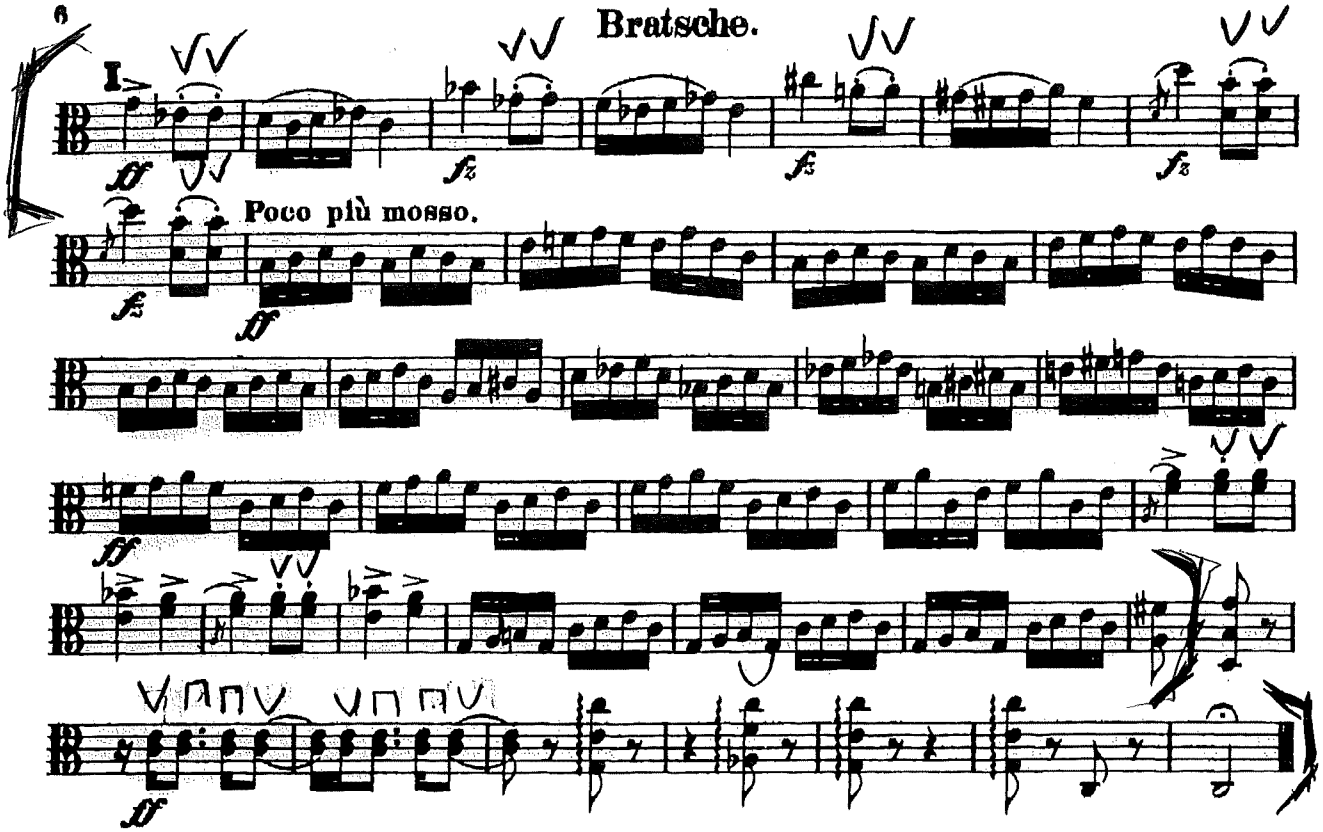

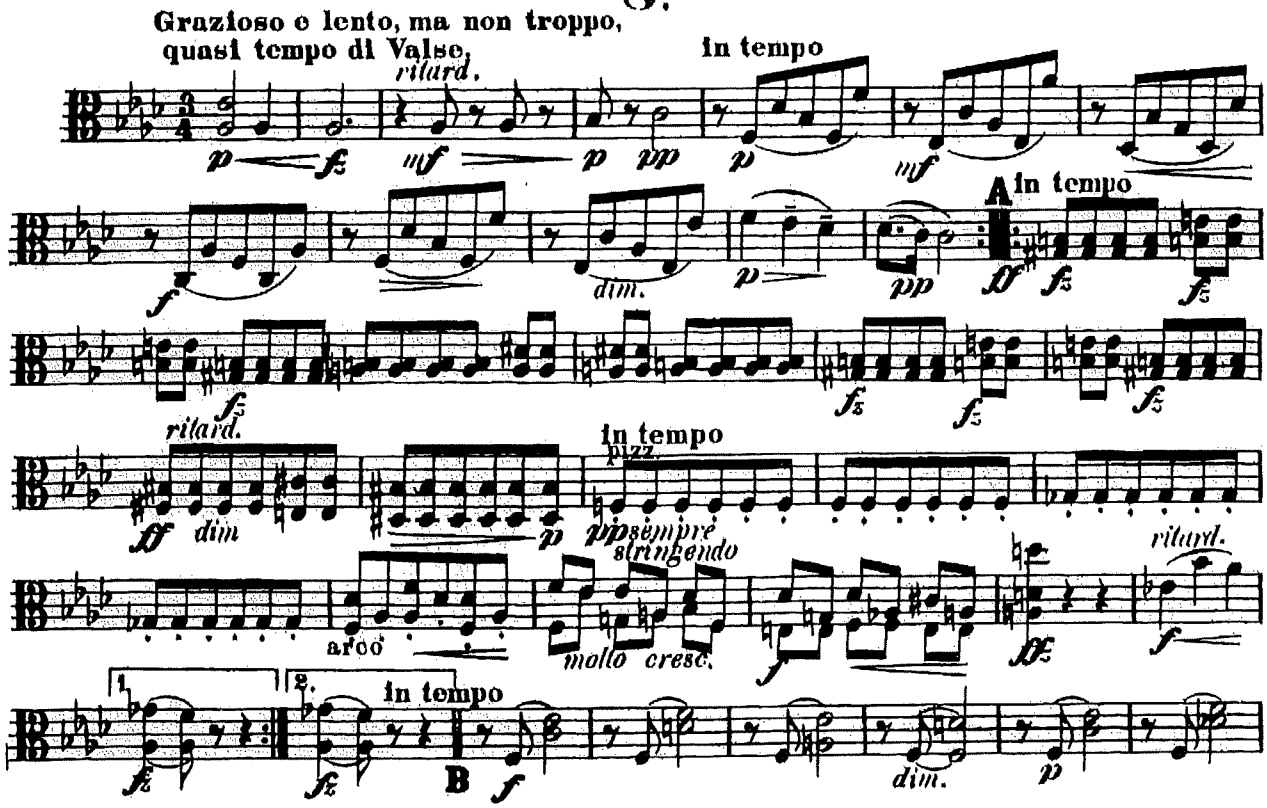
## 8.