

1112541

Clarinete Bb 1

Danzón N° 2

(Dedicado a Lily Márquez)

Arturo Márquez

1

Danzón $\text{♩} = 116$

solo

mf cantabile

6

11

f *mf*

17

22

mp

27

32

f *mf* *f*

52

Poco Più Mosso $\text{♩} = 124$

$\text{♩} = 132$

$\text{♩} = 136$

f *accel.*

RENTAL ONLY
DO NOT PROMPTLY A

Clarinete Bb 1

64

accel. mf *f* $\text{♩} = 144$

69

accel. sub p *f*

74

Con Fuoco $\text{♩} = 160$

ff

80

87

3

94

15

f *mp*

114

120

3

mf

Clarinete Bb 1

128

134

139

145

150

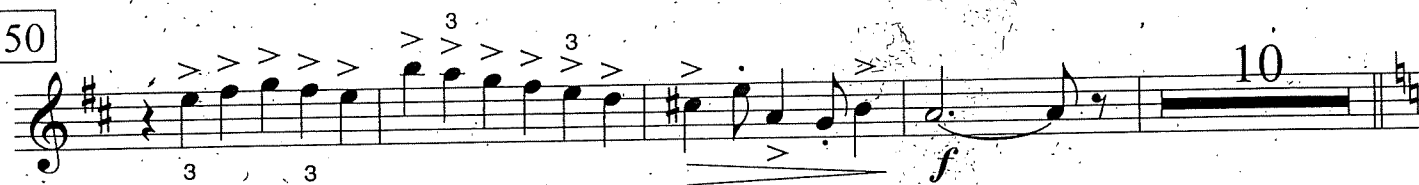

164

Tempo Primo ♩=116
cantabile

173

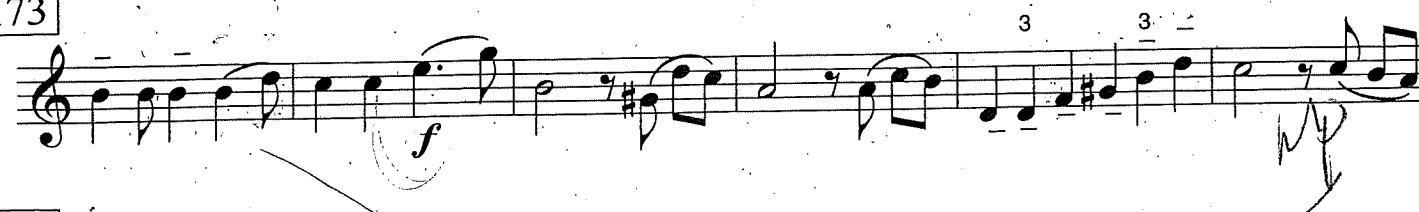

179

Clarinete Bb 1

198

203

208

213

219

Più Mosso ♩=142

233

247

253

Clarinete Bb 1

258

265

270

275

279

283

289

294

Clarinete Bb 1

301

15

f *mp*

321

327

mp *ff*

332

337

342

350

me - w/c a
poco stacc.

p *cresc.* *mp* *f* *cresc.* *mf* *cresc.*

356

f *cresc.* *ff* *fff*

Clarinete Bb 2

Danzón N° 2

(Dedicado a Lily Márquez)

Arturo Márquez

1 Danzón $\text{♩} = 116$

23

38

43

47

52 — Poco Più Mosso $\text{♩} = 124$ $\text{♩} = 132$ $\text{♩} = 136$

64 $\text{♩} = 144$

69

Clarinete Bb 2

In 2
Con Fuoco $\text{♩} = 160$

74

80

86

94

114

120

128

134

Clarinete Bb 2

139 *f*

145 *ff*

150 *f*

164 *Tempo Primo* $\text{♩} = 116$

202 *Più Mosso* $\text{♩} = 142$

228 *Trumpet*

235 *f*

249 *faster in 2*

Clarinete Bb 2

255

262

267

272

279

284

290

298

Clarinete Bb 2

316

f *mp*

323

328

mp *ff*

333

338

3 3

26

343

4 *poco stacc.* *p*

351

cresc. *mp* *cresc.* *mf* *cresc.* *f*

357

cresc.