

Violoncellos

49

Poco Più Mosso $\text{♩} = 124$

54

$\text{♩} = 132$

60

$\text{♩} = 136$

66

$\text{♩} = 144$

71

Con Fuoco $\text{♩} = 160$

76

Violoncellos

32

Handwritten annotations: *n*, *nV*, *n*, *V*

38

Handwritten annotations: *n*, *nV*, *n*, *V*

44

Dynamic marking: *f*

100

Triplet markings: 3, 3

105

Dynamic marking: *ff*

109

Handwritten annotations: *V*, *V*, *n*, *V*, *nV*, *V*, *V*

Dynamic marking: *f*

End of staff: 8

Violoncellos

121

pizz

p
Notes down

128

134

mp *cresc*

141

147

153

Trumpet

159

Tempo Primo ♩=116

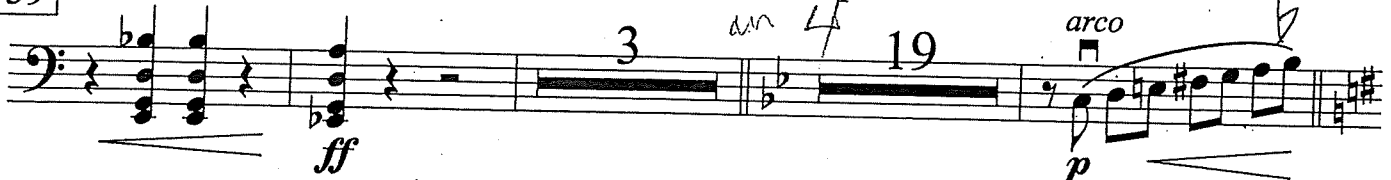

Violoncellos

184

190

196

201

206

211

215

Violoncellos

Arco

Più Mosso $\text{♩} = 142$

219

225

231

237

243

248

254

259

Violoncellos

265

271

278

283

290

297

303

308

313

Time

Violoncellos

319

9

mp *ff*

Handwritten annotations: a circled measure with a double bar line, a 'V' above a note, and a bracket over the first two notes.

332

337

Handwritten annotations: 'WB' with a subscript '3' and an arrow pointing to a triplet, and several accent marks (>) above notes.

342

poco stacc.

Handwritten annotations: a circled 'pp' and a '3' with a bracket under a triplet.

347

cresc. *p* *cresc.*

Handwritten annotations: 'V' and 'P' above notes, and accent marks (>) above notes.

352

mp *cresc.* *mf* *cresc.* *f*

Handwritten annotations: accent marks (>) above notes.

357

cresc. *ff* *fff*

Handwritten annotations: accent marks (^) above notes.