

1112541

PROPERTY ONLY  
PROMPTLY RETURN

# Fagot 1 (Bassoon 1) *Danzón N° 2*

(Dedicado a Lily Márquez)

Property of  
Subito Music Rental Library  
Verona, New Jersey  
PA 19103

Arturo Márquez

1 *Danzón*  $\text{♩} = 116$  2-19 18 20 21 22

23 23-32 → 10 33 34 *under skate* 35 36 37

38 39 40 41 42 43

44 45 46 47 48 49

50 *Poco Più Mosso*  $\text{♩} = 124$  51 52 53-54 55

56  $\text{♩} = 132$  56-58 3 59 60-63 4 64 65 66  $\text{♩} = 144$

67 68 69 70 71

72 *Con Fuoco*  $\text{♩} = 160$  73 74 75 76

# Fagot 1 (Bassoon 1)

77 <sup>78</sup> <sup>79</sup> 80 81 <sup>82</sup> <sup>83</sup>

84 <sup>85</sup> <sup>86</sup> <sup>87</sup> 88 89-91

92 <sup>93</sup> <sup>94</sup> 95 96-109 110

111 112 113 114 115 116

117 118 119 120 121 122-124

125 126 127 128 129 130

131 <sup>132</sup> <sup>133</sup> 134 135 <sup>136</sup>

137 138 139 140 141 142

# Fagot 1 (Bassoon 1)

143 144 145 146 147 148

*ff*

149 150 151 152 153 154-163 10

*f*

164 *w/clar* *Tempo Primo* ♩=116 164-167 168 *cantabile* 169 170 171 172

*mp*

173 174 175 176 177 178 3 3

*f* *mp*

179 180 181 182 183 *accel*

184 184-198 199 200 201 202-215 15 14

216 217 218 219 *Più Mosso* ♩=142 220-227 228 8

*pp* *rit.* *Più Mosso* ♩=142

229 230-232 233 234 235-244 3 10

# Fagot 1 (Bassoon 1)

245 *-16*

246 247 248 249

*f* *faster*

250

251 252 253 254 255 256 257 258 259

255

256 257 258 259-260

*ff*

261

262 263 264 265

*ff*

266

267 268 269 270

271

272 273-277 278 279

*f* *decresc.*

280 *rit*

*Con Fuoco* ♩=172

281 282 283 284

*ff*

285

286 287 288 289 290

# Fagot 1 (Bassoon 1)

291

292 > 293 > 294 295-297 298

299

300 301 302-315 316 317

14

*f*

318

319 320 321 322 323

*mp*

324

325 326 327 328

*mp*

329

330 331 332 333 334

*ff*

335

336 337 338 339

340

341 342 343 344

345

346 347-350 351 352 poco stacc. 353 354 355

4

*mp* *cresc.* *mf* *cresc.*

*alce* *accell.*

356

357 358 359 360 361

*f* *cresc.* *ff* *fff*

# Fagot 2 (Bassoon 2) *Danzón N° 2*

(Dedicado a Lily Márquez)

Arturo Márquez

1 *Danzón* ♩=116

23

38

44

50

56

67

72

B

# Fagot 2 (Bassoon 2)

77

83

89

110

116

122

130

136

Fagot 2 (Bassoon 2)

142

148

154

200

218

230

248

253

# Fagot 2 (Bassoon 2)

259

265

270

275

280

285

291

299

# Fagot 2 (Bassoon 2)

318

*mp*

324

*mp*

329

*ff*

335

340

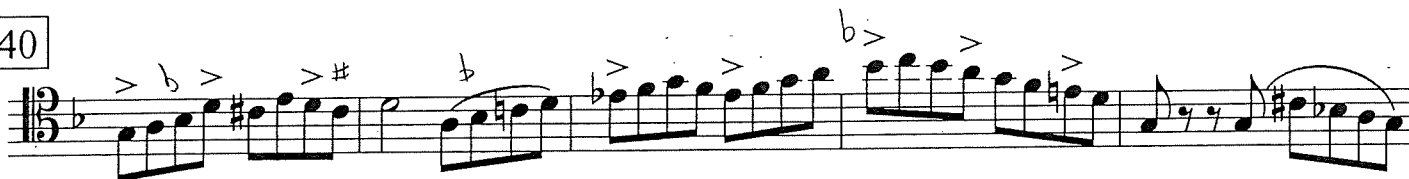

345

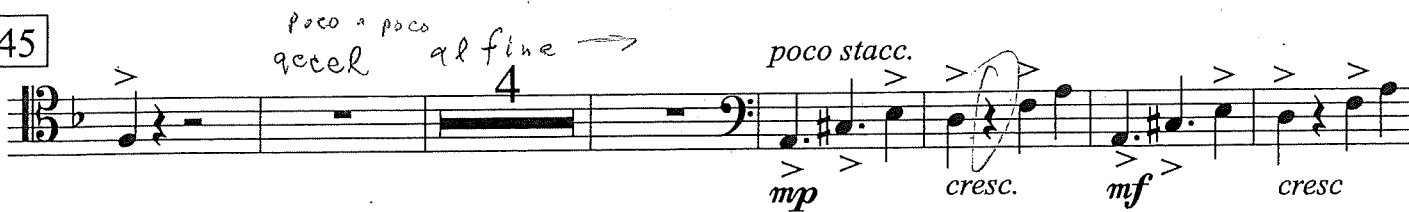

*poco a poco accel al fine*

*poco stacc.*

*mp*

*cresc.*

*mf*

*cresc*

356

*f*

*cresc.*

*ff*

*fff*