oakland symphony

Youth Orchestra

2018-2019 Entrance Audition

Orchestral Excerpts

Horn

Total of 3 excerpts

Saint-Saëns/Symphony No. 3, Mvt. 1

1. Measure 28 through measure 54 — *Allegro moderato*
2. Measure 249 through measure 253 — *Allegro moderato*

Saint-Saëns/Symphony No. 3, Mvt. 2

3.Measure 40 through measure 42 — *Allegro moderato*

Symphony No. 3

in C minor

Horn 1 in F

Camille Saint-Saëns, Op. 78

Edited by Nancy M. Bradburd

I.

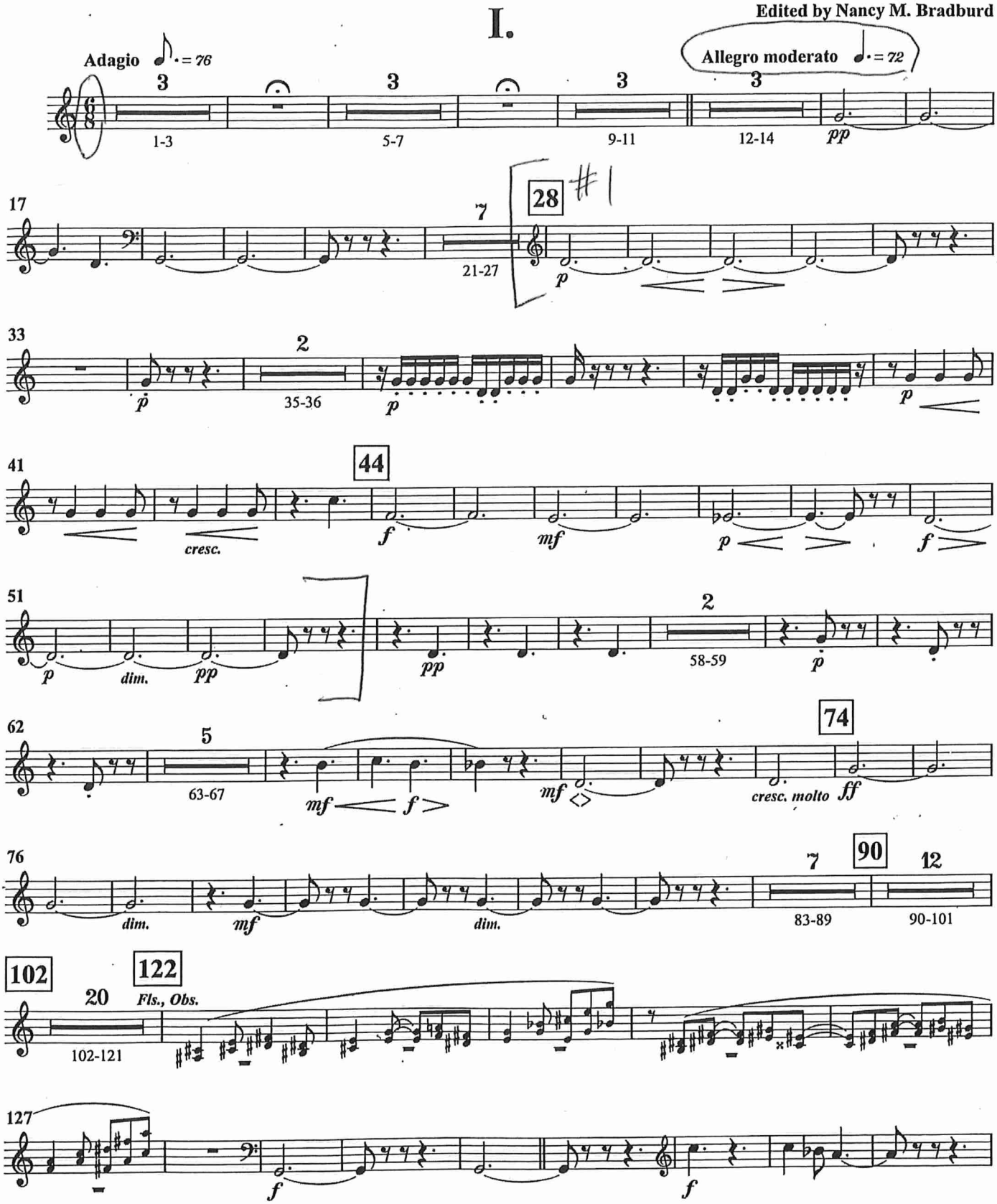

Copyright ©2003 Edwin F. Kalmus & Co., Inc.
All Rights Reserved Printed in the U.S.A.

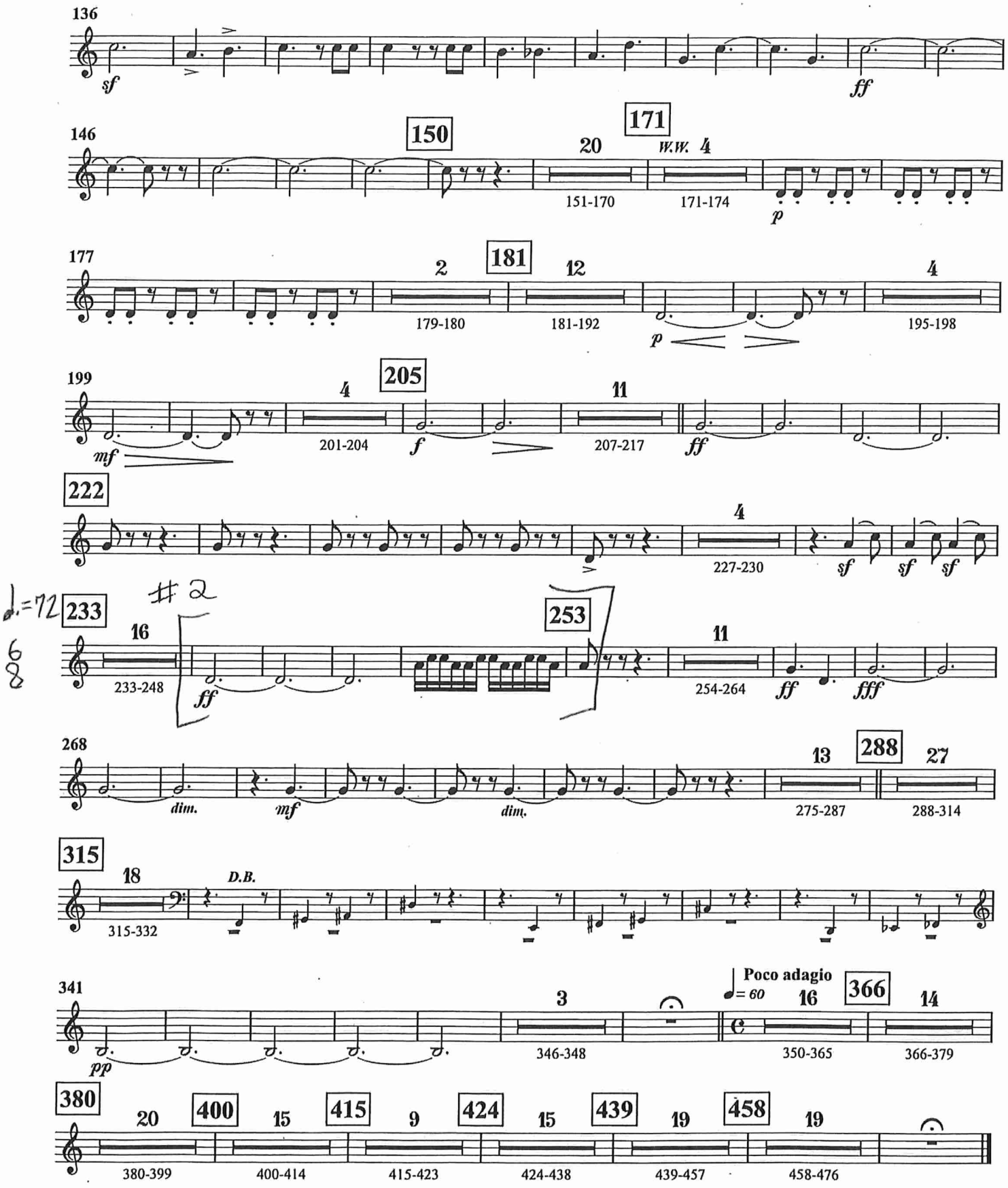
136
sf
ff
146
150
20
151-170
171
W.W. 4
171-174
p
177
2
179-180
181
12
181-192
p
4
195-198
199
mf
4
201-204
205
f
11
207-217
ff
222
4
227-230
sf sf sf
♩.=72
233
16
233-248
ff
2
253
11
254-264
ff fff
268
dim.
mf
dim.
13
275-287
288
27
288-314
315
18
315-332
D.B.
341
pp
3
346-348
Poco adagio
♩= 60
16
350-365
366
14
366-379
380
20
380-399
400
15
400-414
415
9
415-423
424
15
424-438
439
19
439-457
458
19
458-476

II.

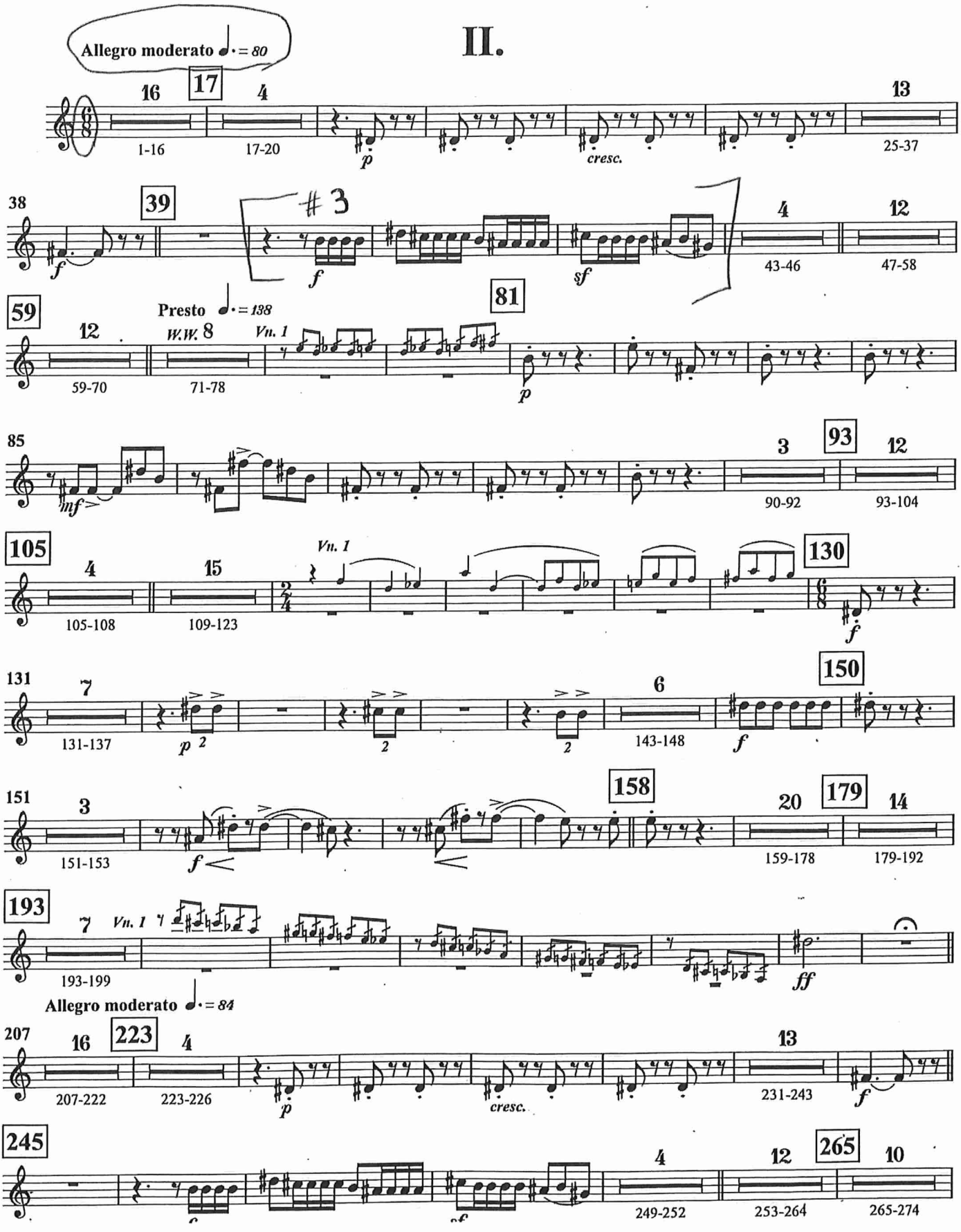
Allegro moderato ♩. = 80
16
17
4
13
1-16
17-20
25-37
p
cresc.
38
39
#3
4
12
43-46
47-58
f
f
sf
59
Presto ♩. = 138
81
12
W.W. 8
Vn. 1
59-70
71-78
p
85
3
93
12
90-92
93-104
mf
105
4
15
Vn. 1
130
105-108
109-123
f
131
7
150
6
131-137
143-148
p
f
151
3
158
20
179
14
151-153
159-178
179-192
f
193
7
Vn. 1
193-199
ff
Allegro moderato ♩. = 84
207
16
223
4
13
207-222
223-226
231-243
p
cresc.
f
245
4
12
265
10
249-252
253-264
265-274

oakland symphony

Youth Orchestra

2017-2018 Entrance Audition

Orchestral Excerpts

Flute

Total of 2 excerpts

Saint-Saëns/Symphony No. 3, Mvt. 1

1. Measure 34 through measure 77 — *Allegro moderato*

Saint-Saëns/Symphony No. 3, Mvt. 2

2. Measure 17 through measure 70 — *Allegro moderato*