

# Kammersinfonie für Streichorchester

Schostakowitsch / Barshai

80 6   7

espr. mf p pp

88  

p espr.

93 poco rit. 8 a tempo

pp (es)

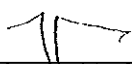

99

105 9 

pp sempre pp

112 10  

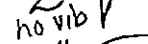
p mf

122   

p pp attacca

II

Allegro molto

11   

sff sff

III

9 4n 1 n 1 n 1 n 1

17 [12] sff n sff n b2 n sff n 2 3 n 4 v5 sff [13]

27 1 3 sff ff [14]

36

42 [15]

47

53 [16]

59

66 [17]

71

76 [18] non div. 3 7 4 5 N T O 3 n n 2 n 3

85 [19] simile RUSH sff sff

91 [20]

100 8 9 10 RUSH 11 12 13 14 15 [20] b2 b2

110

ov

ff

2 3 4 5 6

120

sfff

126

21

1. Pult

fff molto espr.

altri div.

pizz.

2 3 4 5 6 7 8

don't work !!

134

1. Pult

ff

altri div.

9 10 11 12 13 14 15 16 17 18 19 20

146

melody

2 3 4 2

21 22 23 24 25 26 27 28 29

155

subito Pi<sup>o</sup>na!

22

arco tutti

ff

2 3 4 5 6 2

164

174

184

196

204

210

216

223

229

233

243

254

attacca

TIME

III

35 Allegretto

3 12 36 22 37 V-no I

41 II  $\frac{1}{2}$  V pizz. 2

49 38 9 V-no II

64 arco V pizz. 39 arco 2 3 4 2

73 3 4 2 3 4 1

83 40 2 3 4 2 3 4 2 3 4

95

102 41

117 42 3 V-no I

125

136 43

142 *v*

147 *mf*

153 **44** *solo*

161 *p espr.*

169 **45**

177 *tutti con sord.*  
*pp sempre*

185 **46**

193

204 **47**

215

-G'

Vc.

48

226

2 3 4 2 3 4 2 3 4

238

p

245

49

261 V-no I

267

273

278

283

attaca

IV

53

se<sup>2a</sup> di<sup>1a</sup> = 138  
Largo ser<sup>1a</sup> sp<sup>1a</sup>

8 ff pesante

15

12

# VIBRATO <sup>Vc.</sup>

28 54

36 55 *ff espr. Long*

44 56 *ff*

52 *p*

61 57 *pp*

68 *ff*

75 58 *pp*

84 59

94

104 60 *mf espr.*

114 61 *pp8*

125

in 1

132 V 1 62 2.

solo *p dolce*

altri

141 V 1

149 V 2

158 63 in 3

166 3 pizz. 4 64 arco

178 *p* *pp* *ff*

attacca

9'

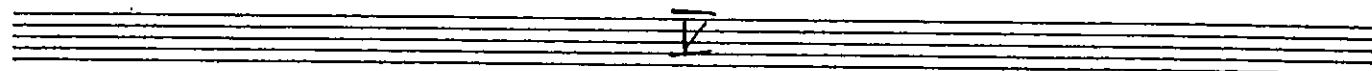

65

Largo  $\text{♩} = 63$

8

66

13

20

3

3.

solo

67

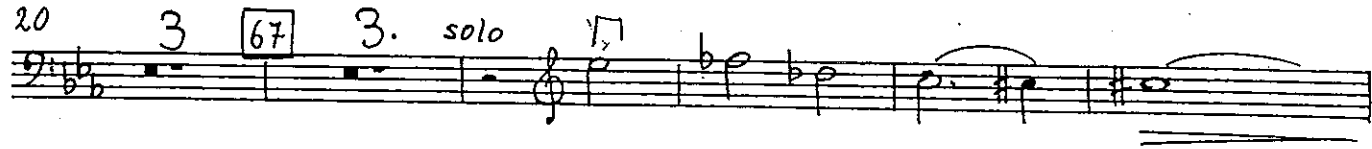

30

68

3

tutti

p

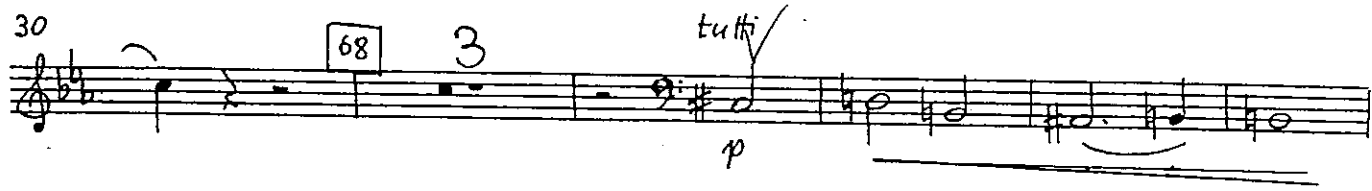

38

69

45

5

70

con sord.

pp

56

63

71

pp

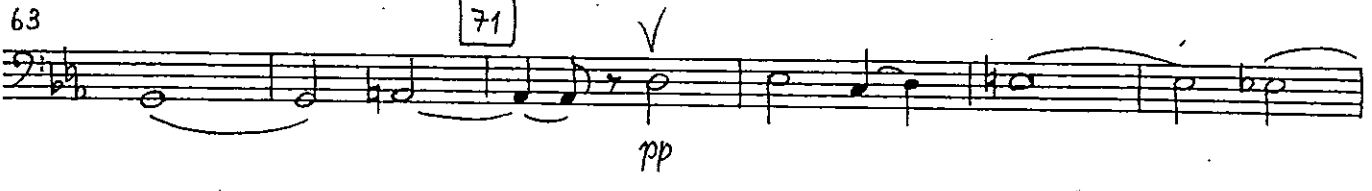

69

76

72

82

2 3 4 5 6 7

Two empty musical staves at the bottom of the page.