

CUBAN OVERTURE

32300 ED. 11/11
MADISON HTS., MI 48071

1st B♭ Clarinet

By GEORGE GERSHWIN

134

Moderato e molto ritmato (♩ = 92)

1

2

Grandly (in tempo)

3

Well accented

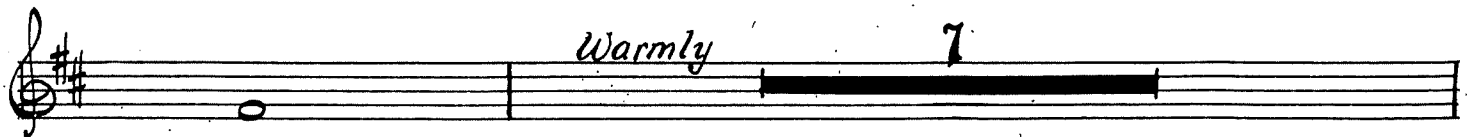

V.S.

1st B♭ Clarinet

4

E. Horn.

5 *Fervently*

6

Precise

1 7 *playfully* 4

8

9

10

11

12

13

V.S.

1st B♭ Clarinet

le →

ff

14

4 Solo mf

15

ff

16

ff

17

18

mf 2

p 1

1st Bb Clarinet

Solo
mf espr.

19 *Sostenuto* (♩ = 76) *Flute 3*

Solo
mf espr.

21

Poco rubato
mf

22 *Sostenuto come sopra*
f plaintively

23 *f espress.*

24 *trinu*

25

1

1st B♭ Clarinet

Broadly, in tempo

26 *Allegretto ritmato* (♩ = 104) 27 11 oboe 28

ff *atempo*

Accentedly

1st B \flat Clarinet

33 *R.*

34 *Grandly, only slightly slower*

35 *Animato* 1 36 6 1stOb. 2ndClar.

37

